



THRIE BEAM TO W-BEAM GUARDRAIL TRANSITION

NOTES:

1. See Standard Drawing E 601-MTGR-01 for Thrie Beam Guardrail details.
2. See Standard Drawing E 601-WBGC-01 for W-Beam rail details.
3. See Standard Drawings E 601-WBGA-01 through -03 for W-Beam Guardrail assembly details.
4. Slope on Thrie Beam Transition shall be reversed where thrie beam to W-beam guardrail relative orientation is opposite to that shown hereon.

LEGEND:

-  - W 6 x 9 Post
-  - W 14 x 22 Blockout
-  - Approved W-Beam Blockout

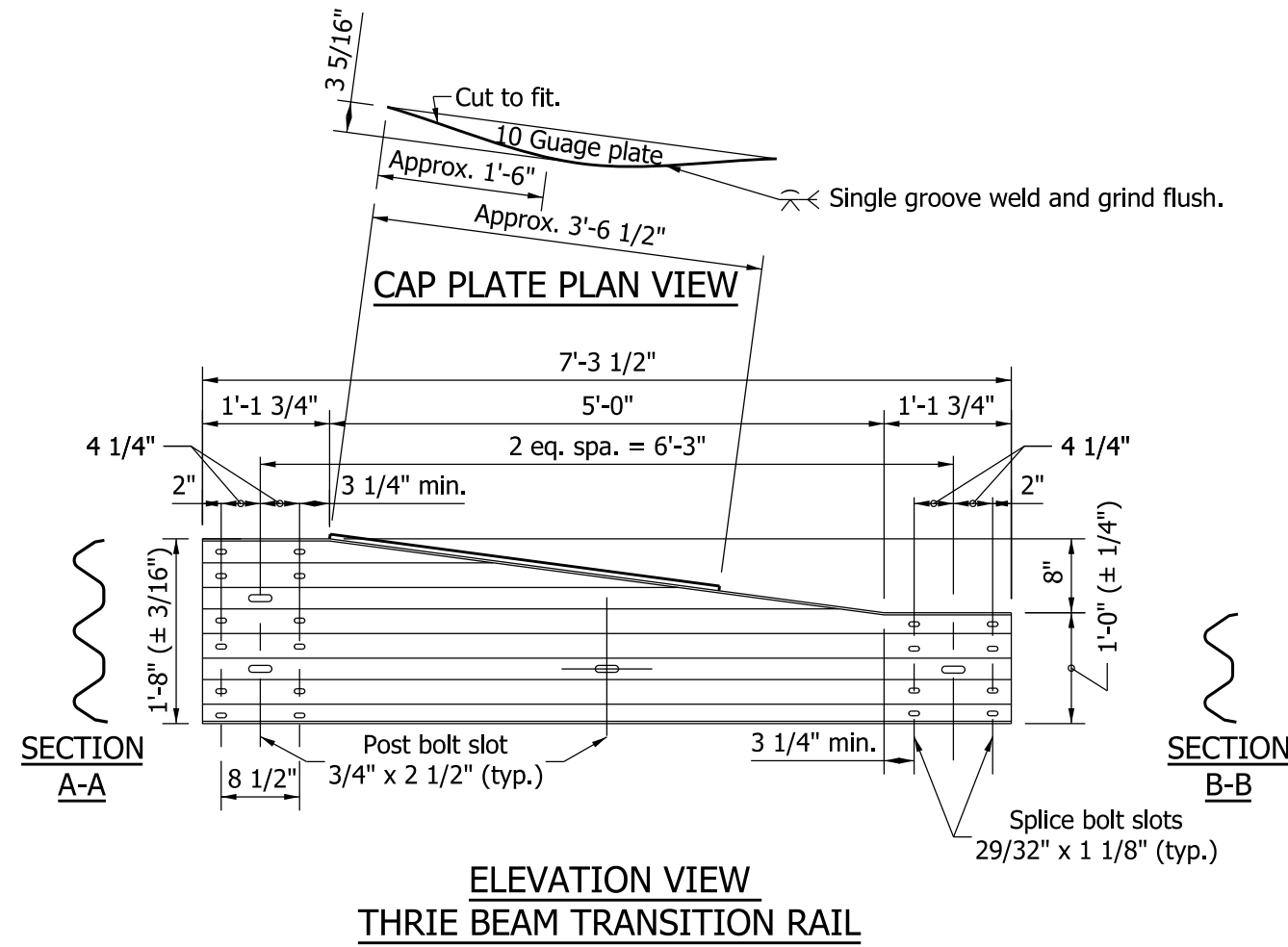

**ELEVATION VIEW
THRIE BEAM TRANSITION RAIL**

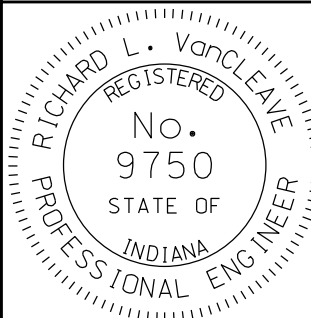
INDIANA DEPARTMENT OF TRANSPORTATION									
W-BEAM GUARDRAIL TO THRIE BEAM GUARDRAIL TRANSITION, WGT SEPTEMBER 2011									
STANDARD DRAWING NO.	E 601-TWGT-01								
	<table style="width: 100%; border-collapse: collapse;"> <tr> <td style="text-align: center;"><i>/s/ Richard L. VanCleave</i></td> <td style="text-align: center;">09/01/11</td> </tr> <tr> <td style="text-align: center;">DESIGN STANDARDS ENGINEER</td> <td style="text-align: center;">DATE</td> </tr> <tr> <td style="text-align: center;"><i>/s/ Mark A. Miller</i></td> <td style="text-align: center;">09/01/11</td> </tr> <tr> <td style="text-align: center;">CHIEF HIGHWAY ENGINEER</td> <td style="text-align: center;">DATE</td> </tr> </table>	<i>/s/ Richard L. VanCleave</i>	09/01/11	DESIGN STANDARDS ENGINEER	DATE	<i>/s/ Mark A. Miller</i>	09/01/11	CHIEF HIGHWAY ENGINEER	DATE
<i>/s/ Richard L. VanCleave</i>	09/01/11								
DESIGN STANDARDS ENGINEER	DATE								
<i>/s/ Mark A. Miller</i>	09/01/11								
CHIEF HIGHWAY ENGINEER	DATE								
DESIGN STANDARDS ENGINEER									